

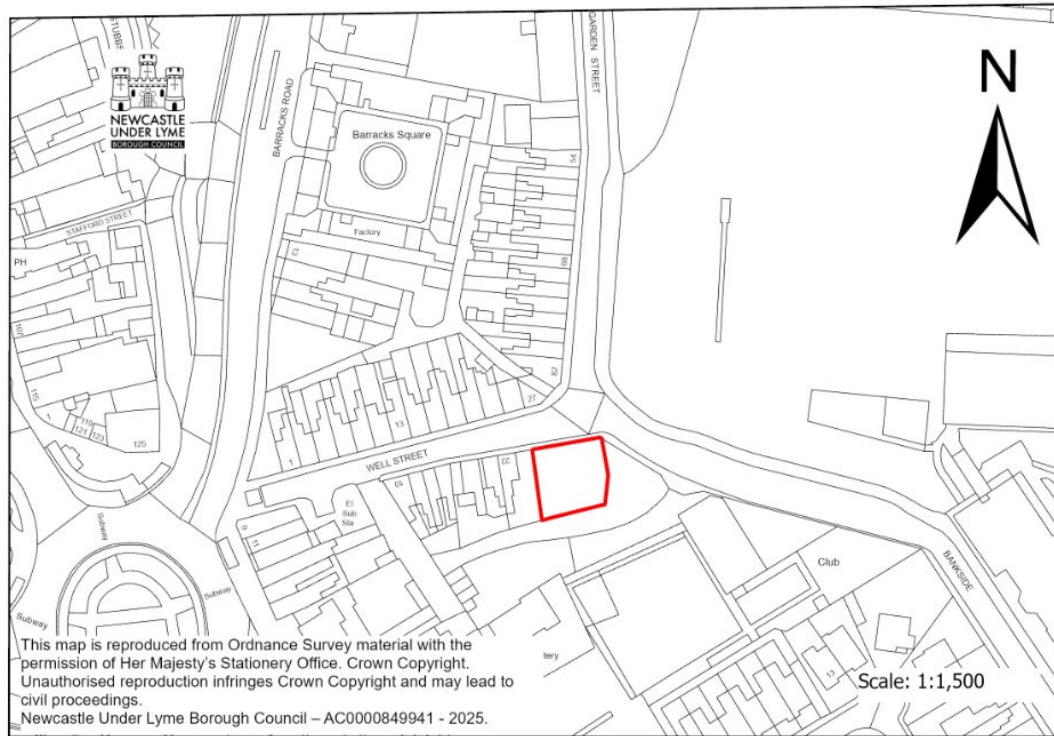

NEWCASTLE·UNDER·LYME
BOROUGH COUNCIL

Garden Street Car Park, Newcastle under Lyme

Plan



Please see above a plan showing the Council's car park on Garden Street (edged red). The land edged red of the attached plan is significantly underused.

It is the Council's intention, in accordance with its Asset Management Strategy, to consider alternative uses for this site. The proposed alternative use is residential.

Before any decision is made, the Council is carrying out a period of consultation with all owners/occupiers adjacent to the site. Ward councillors have been notified.

If you have any views, concerns or comments regarding this proposal or know of any reason why this site should not be redeveloped please e-mail them to:
propertydept@newcastle-staffs.gov.uk before 25th August 2025.

If you prefer, please write to the Property Section, Newcastle Borough Council, Castle House, Barracks Road, Newcastle Under Lyme, ST5 1BL You may also wish to pass on any comments to one of your local ward councillors (Town Ward) who are as follows:

Councillor Sheelagh Casey-Hulme and Councillor Ruth Wright