



**Council Offices – The Croft  
Barthomley Road  
Audley  
Staffs  
ST7 8HU  
07901 692414  
Ref/NP**

Mr N Clifton  
Executive Director Regeneration Development  
Civic Offices  
Merrial Street  
Newcastle under Lyme  
Staffordshire  
ST5 2AG  
BY EMAIL

25<sup>th</sup> July 2016

Dear Mr Clifton

### **Application for the designation of the Parish of Keele as the area for a Neighbourhood Plan**

In accordance with the Town & Country Planning Act 1990 (as amended) and the Neighbourhood Plan Regulations, and on behalf of Keele Parish Council, I wish to lodge a formal application to Newcastle-under-Lyme Borough Council for Keele Parish to be designated as a neighbourhood area. The Parish Council resolved on 15 June 2016 to develop a Neighbourhood Plan for Keele, in accordance with the Neighbourhood Planning (General Regulations) 2012.

### **The Neighbourhood Area**

The Parish Council further resolved that the area considered to be appropriate to be designated in accordance with Part 2 of the 2012 Regulations is the Parish of Keele. The Parish Council considers this to be an appropriate area following consultation with the Local Authority, residents and Keele University whose curtilage occupies a significant portion of the parish and whose continued success is critical to both the parish and wider area. Keele University is content with the proposed designated area and committed to working with the Parish Council on the development of the plan.

A map showing the boundary of the Parish and the area covered by the Neighbourhood Plan is enclosed.

### **Keele Parish Council as a relevant body**

The Parish Council confirms that it is a relevant body for the purposes of Section 61G of the Town & Country Planning Act 1990 (as amended) and accordingly

Keele Parish Clerk: Clare Withington • Email : [clerk.keelepc@gmail.com](mailto:clerk.keelepc@gmail.com)

#### **Councillor Contact Details**

Graham Bibby (Chair) 01782 622574 – James Borg - [j.borg@keele.ac.uk](mailto:j.borg@keele.ac.uk) - John Downing 01782 719974  
Samuel Gibbons - [samuelgibbons@hotmail.com](mailto:samuelgibbons@hotmail.com) Chris Harrison (Dr) - 01782 627000 - Sue Hughes 01782 627333  
Tony Kearon - [tony.kearon@gmail.com](mailto:tony.kearon@gmail.com) - Wenslie Naylor 01782 627243 – Val Newman (Vice Chair) 01782 714790  
Robin Studd (Dr) 01782 626372 – Thomas Snape - [tomisnape@gmail.com](mailto:tomisnape@gmail.com)

applies for the Parish to be designated the neighbourhood area for the purposes of the Neighbourhood Plan.

We kindly request that you process this application for Keele Parish Council's Designated Neighbourhood Plan Area.

Yours sincerely

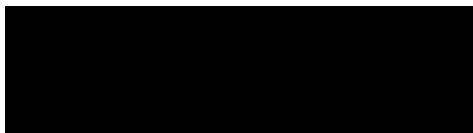

Mrs C Withington  
Parish Clerk - Keele Parish Council

Keele Parish Clerk: Clare Withington • Email : [clerk.keelepc@gmail.com](mailto:clerk.keelepc@gmail.com)

**Councillor Contact Details**

Graham Bibby (Chair) 01782 622574 – James Borg - [j.borg@keele.ac.uk](mailto:j.borg@keele.ac.uk) - John Downing 01782 719974

Samuel Gibbons - [samuelgibbons@hotmail.com](mailto:samuelgibbons@hotmail.com) Chris Harrison (Dr) - 01782 627000 - Sue Hughes 01782 627333

Tony Kearon - [tony.kearon@gmail.com](mailto:tony.kearon@gmail.com) - Wenslie Naylor 01782 627243 – Val Newman (Vice Chair) 01782 714790

Robin Studd (Dr) 01782 626372 – Thomas Snape - [tomisnape@gmail.com](mailto:tomisnape@gmail.com)

# Appendix 1 – Map showing Parish/Ward boundary of Keele

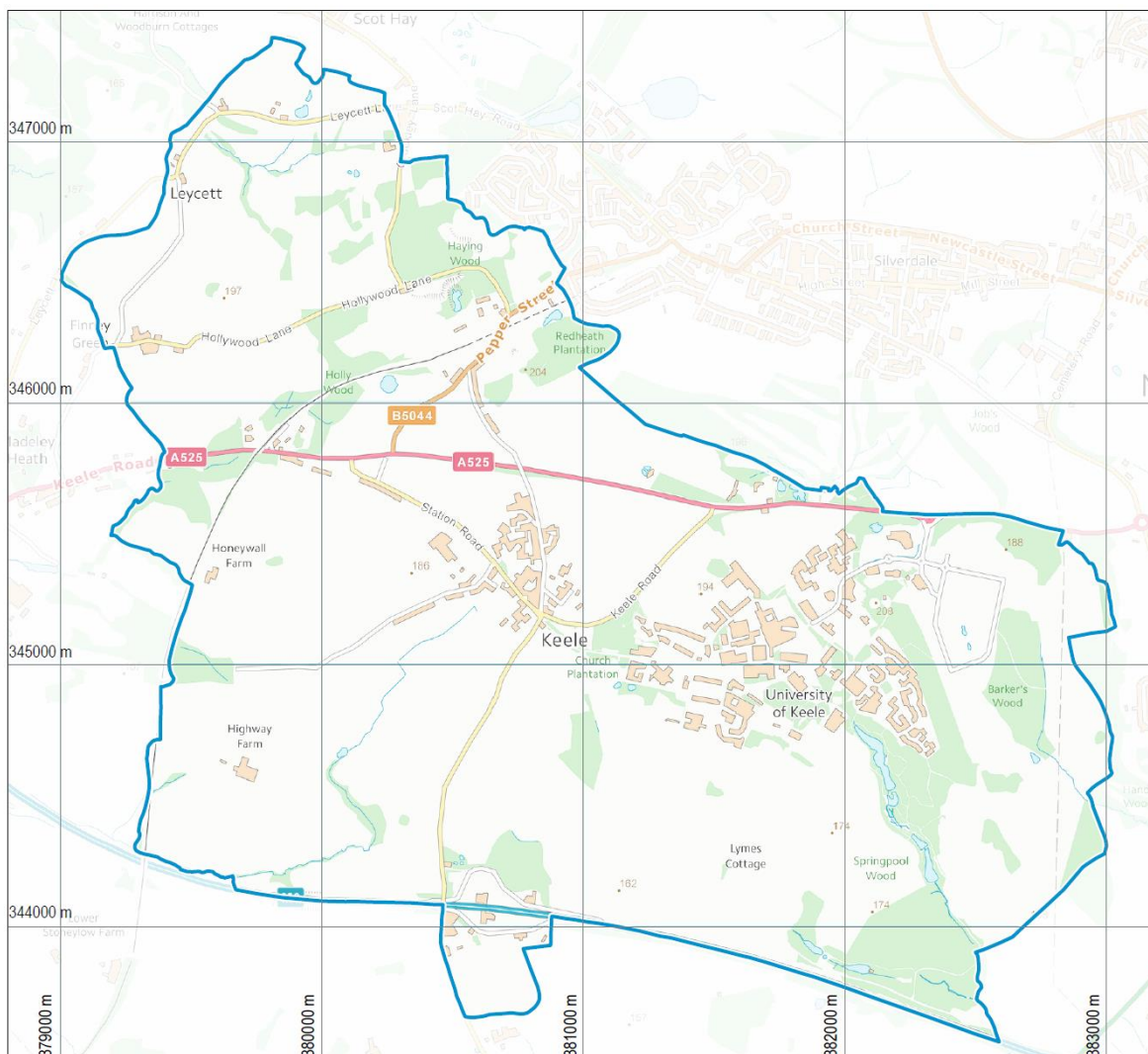

Contains OS data © Crown copyright and database right (2016)

 Parish Boundary (revised)

<b>Keele Neighbourhood Plan</b>			
<b>KEELE PARISH BOUNDARY</b>			
FOLLOWING 2016 REVISION TO ALIGN PARISH AND ELECTORAL WARD BOUNDARIES			
DRAWING NR	KNP_01	VERSION DATE	02 21/07/16 REVISED

Keele Parish Clerk: Clare Withington • Email : [clerk.keelepc@gmail.com](mailto:clerk.keelepc@gmail.com)

### Councillor Contact Details

Graham Bibby (Chair) 01782 622574 – James Borg - [j.borg@keele.ac.uk](mailto:j.borg@keele.ac.uk) - John Downing 01782 719974  
 Samuel Gibbons - [samuelgibbons@hotmail.com](mailto:samuelgibbons@hotmail.com) Chris Harrison (Dr) - 01782 627000 - Sue Hughes 01782 627333  
 Tony Kearon - [tony.kearon@gmail.com](mailto:tony.kearon@gmail.com) - Wenslie Naylor 01782 627243 – Val Newman (Vice Chair) 01782 714790  
 Robin Studd (Dr) 01782 626372 – Thomas Snape - [tomisnape@gmail.com](mailto:tomisnape@gmail.com)