

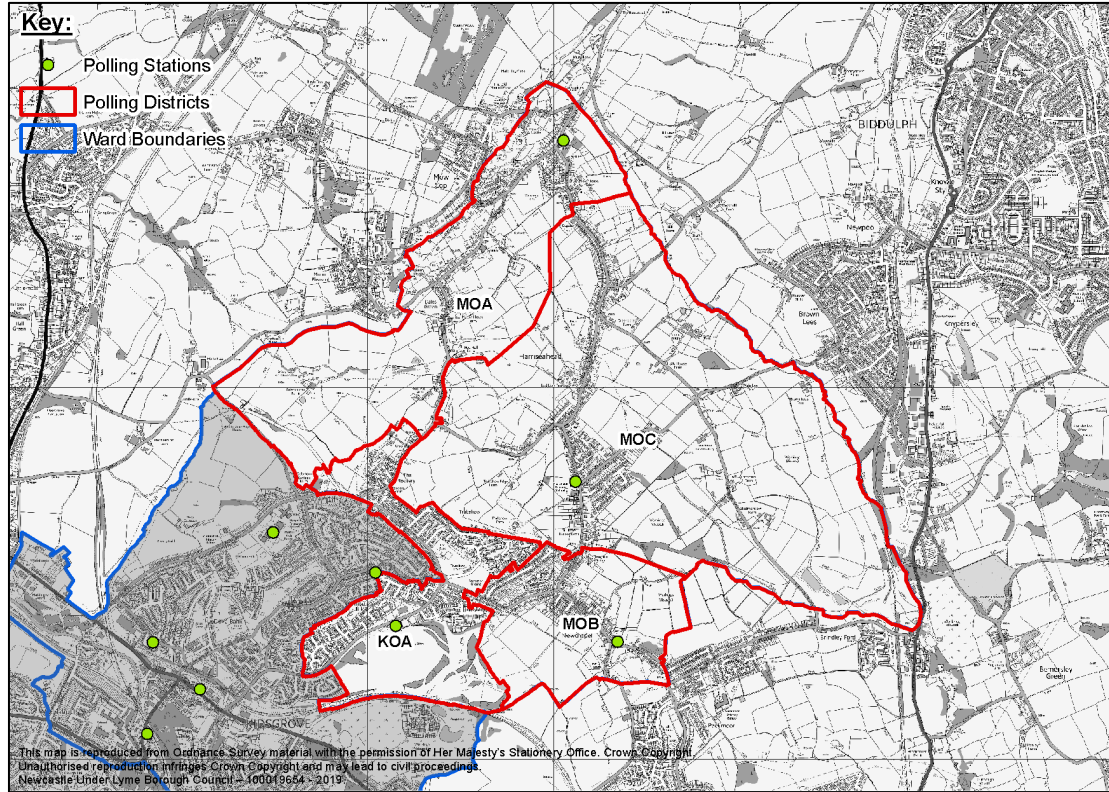

Newchapel & Mow Cop Ward



| Polling District | Polling Station | Electorate* | Polling Station Electorate** |
|------------------|-----------------------------|-------------|------------------------------|
| KOA | Birchenwood Pavillion | 1858 | 1601 |
| MOA | Mow Cop Community Hall | 718 | 602 |
| MOB | Newchapel Methodist Church | 854 | 759 |
| MOC | Thursfield Community Centre | 1208 | 1035 |

*Notes total number of registered electors in the polling district as of 1 June 2019.

**Notes number of registered electors in the district who have opted to vote at a polling station as of 1 June 2019.

Acting Returning Officer's Response

| | |
|--|-------------------------------------|
| Newcastle-under-Lyme Borough Council Ward | Newchapel & Mow Cop Ward |
| No. of Ward Councillors | 2 |
| Total No. of Polling Stations | 4 (0 triple, 0 dual, 4 singles) |

My proposals for polling stations and alterations to polling district boundaries are set out below.

| Polling District | Polling Place | Current Polling Station | Proposed Change |
|-------------------------|----------------------|---|---|
| KOA | Polling district | Birchenwood Pavillion, Mount Road, Kidsgrove, ST7 4AP | No change to the polling station from the 2017/2018 polling place review. |
| MOA | Polling district | Mow Cop Community Hall, Congleton Road, Mow Cop, ST7 3PL | In 2017 the polling district boundary was moved to follow Alder Hay Lane, this affected two properties which moved into polling district MOC and now vote at Thursfield Community Centre. |
| MOB | Polling district | Newchapel Methodist Church, Newton, Newchapel, ST7 4PZ | No change to the polling station from the 2017/2018 polling place review. |
| MOC | Polling district | Thursfield Community Centre, Chapel Lane, Harriseahead, ST7 4JL | No change to the polling station from the 2017/2018 polling place review. |